



# JAWAHARLAL NEHRU MEDICAL COLLEGE

*KLE Academy of Higher Education & Research  
(Deemed-to-be-University)*

NEHRUNAGAR, BELAGAVI – 590010, KARNATAKA , INDIA

Accredited 'A' Grade by NAAC (2<sup>nd</sup> Cycle)

Office - (0831)-2471350

Principal - (0831)-2471701

Place in Category 'A' by MHRD (GoI)

Website : <http://www.jnmc.edu>

E-mail :principal@jnmc.edu

Fax : 91-0831-2470759



## **BUILT ENVIRONMENT WITH RAMPS FOR EASY ACCESS**



## **BUILT ENVIRONMENT WITH LIFTS**

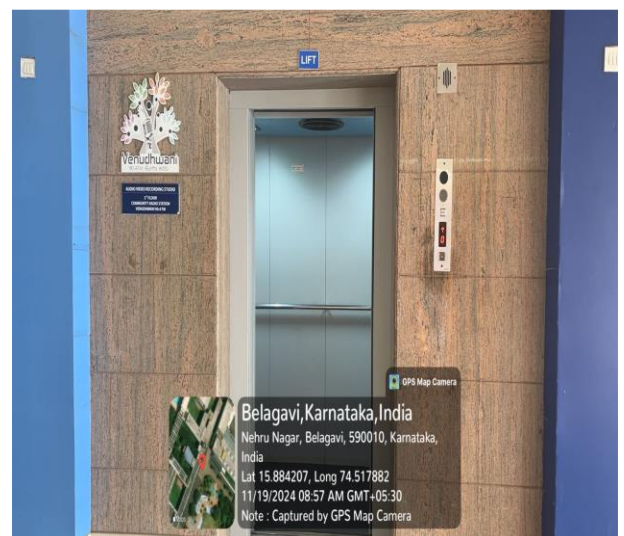



# JAWAHARLAL NEHRU MEDICAL COLLEGE

KLE Academy of Higher Education & Research

(Deemed-to-be-University)

NEHRUNAGAR, BELAGAVI – 590010, KARNATAKA , INDIA

Accredited 'A' Grade by NAAC (2<sup>nd</sup> Cycle)

Office - (0831)-2471350

Principal - (0831)-2471701

Place in Category 'A' by MHRD (GoI)

Website : <http://www.jnmc.edu>

E-mail : [principal@jnmc.edu](mailto:principal@jnmc.edu)

Fax : 91-0831-2470759



## DISABLED-FRIENDLY WASHROOMS

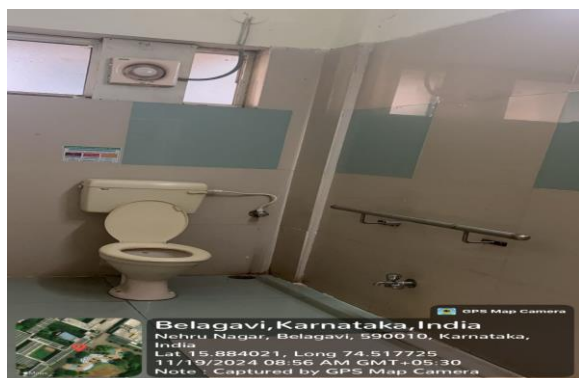

## SIGNAGE BOARDS AND HIGHLIGHTED RADIUM STAIRCASE



## ENQUIRY DESK



(A Constituent unit of KLE Academy of Higher Education & Research  
(Formerly known as KLE University) Deemed-to-be-University u/s 3 of the UGC Act, 1956)  
J.N.M.C. Campus, Nehru Nagar, Belagavi-590 010, Karnataka, India  
Accredited 'A+' grade by NAAC (3<sup>rd</sup> Cycle) Placed in Category 'A' by MHRD (Gol)

☎ : 0831-2470362  
FAX: 0831-2470640

Web: <http://www.kledental-bgm.edu.in>  
E-mail : [principal@kledental-bgm.edu.in](mailto:principal@kledental-bgm.edu.in)

## RAMP AND LIFT FOR EASY ACCESS TO CLASS ROOMS

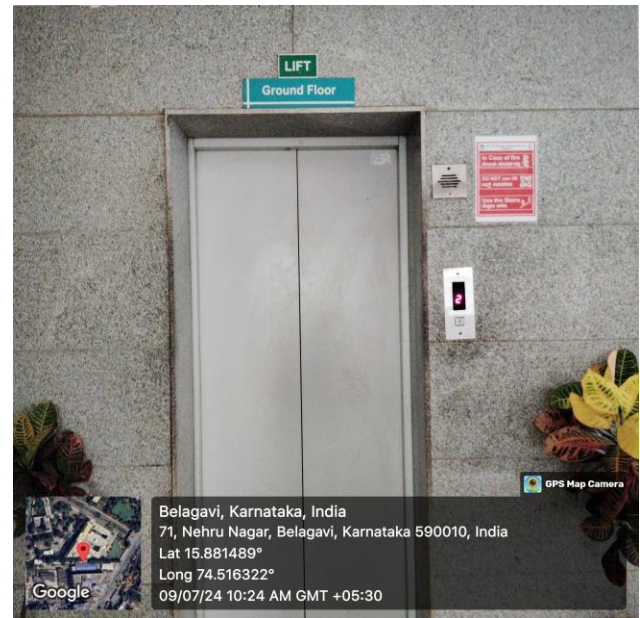

## Divyangjan friendly Washrooms



## Provision for Enquiry and Information



## BUILT ENVIRONMENT WITH RAMPS/LIFTS FOR EASY ACCESS TO CLASSROOMS



### DISABLED-FRIENDLY WASHROOMS



### SIGNAGE INCLUDING TACTILE PATH, LIGHTS, DISPLAY BOARDS AND SIGNPOSTS



## PROVISION FOR ENQUIRY AND INFORMATION: HUMAN ASSISTANCE, READER, SCRIBE, SOFT COPIES OF READING MATERIAL, SCREEN READING

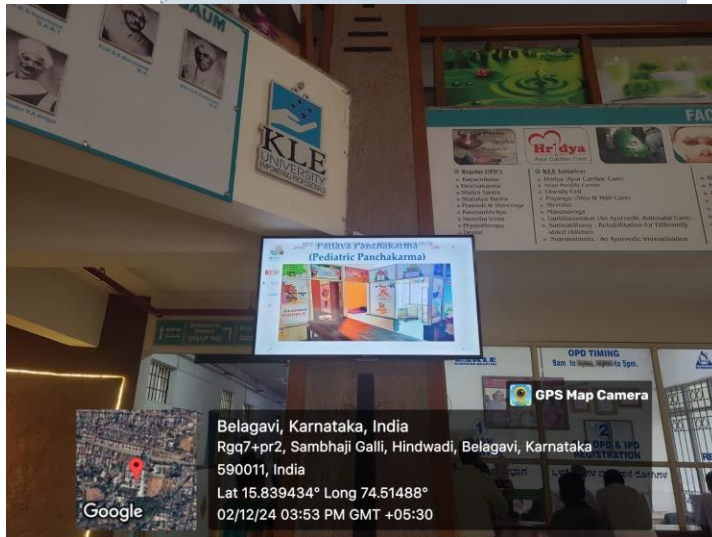
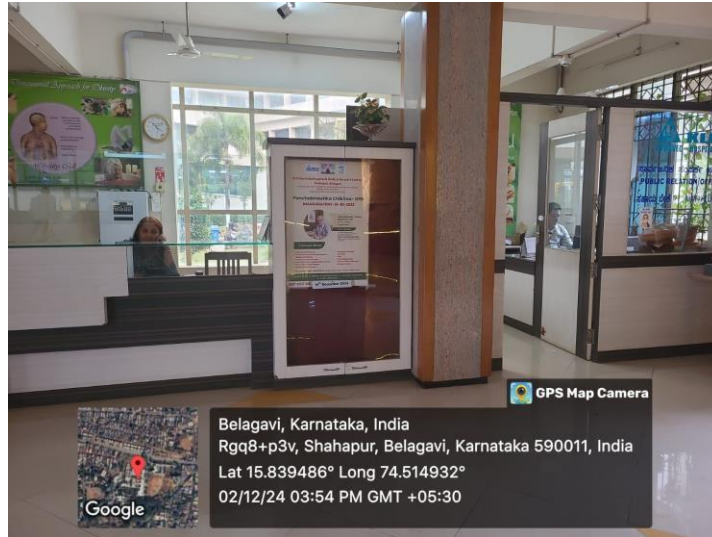

  
**PRINCIPAL**  
Shri B. M. Kankanawadi  
Ayurved Mahavidyalaya  
A Constituent Unit of KAHER  
Shahapur, BELAGAVI-03.

## The Institution has Divyangjan friendly, barrier free environment

### Lift & Wheelchair

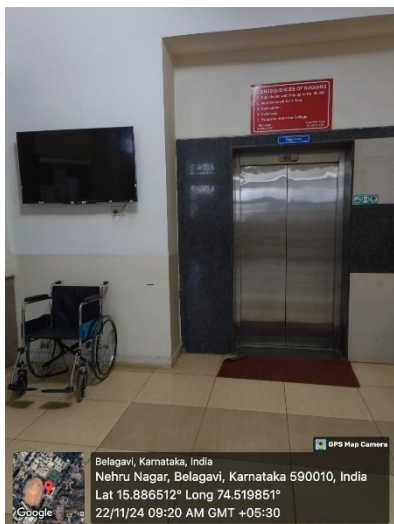

### Tactile Path

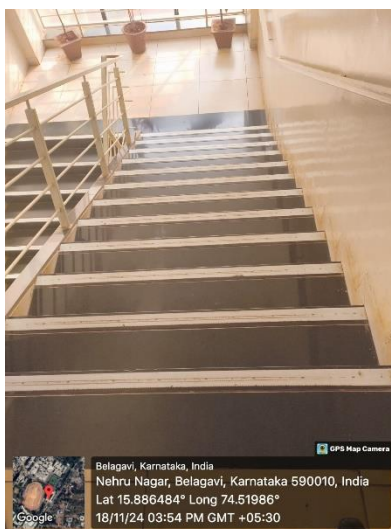

### Disabled friendly Ramp

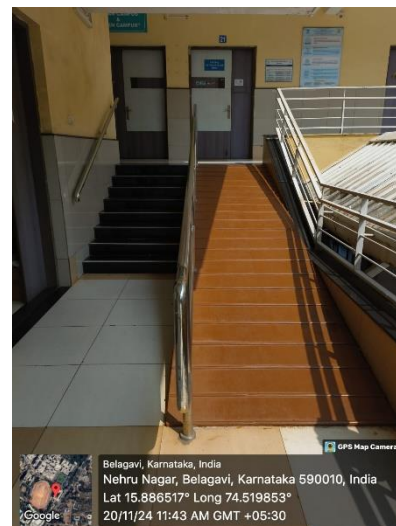

### Disabled friendly Ramp at College entrance



### Disabled friendly Washroom



**Principal**

## Signage Boards



# **KLE College of Pharmacy**

*(Re-Accredited by NAAC, NBA, Approved by -AICTE, PCI New Delhi)*

[Declared as Deemed-to-be-University under section 3 of the UGC Act, 1956 vide Government of India Notification No. F.9-19/2000-U.3(A)]

P.B.No. 1062, 2<sup>nd</sup> Block, Rajajinagar, Bengaluru - 560 010, Karnataka, India.

☎ 080-23325611 FAX No.: 080-23425373 Web :<http://klepharmblr.org> E-mail:[princpharmblr@kledeemeduniversity.edu.in](mailto:princpharmblr@kledeemeduniversity.edu.in)

## **Ramps/Lifts for Easy Access to Classrooms**



Ramps



Ramps



Lift



Lift



*Principal*  
**KLE College of Pharmacy**  
Bengaluru-560 010

# **KLE College of Pharmacy**

*(Re-Accredited by NAAC, NBA, Approved by -AICTE, PCI New Delhi)*

[Declared as Deemed-to-be-University under section 3 of the UGC Act, 1956 vide Government of India Notification No. F.9-19/2000-U.3(A)]

P.B.No. 1062, 2<sup>nd</sup> Block, Rajajinagar, Bengaluru - 560 010, Karnataka, India.

☎ 080-23325611 FAX No.: 080-23425373 Web :<http://klepharmblr.org> E-mail:[princpharmblr@kledeemeduniversity.edu.in](mailto:princpharmblr@kledeemeduniversity.edu.in)

## **Divyangjan Friendly Washrooms**



Divyangjan Friendly Washroom

Divyangjan Friendly Washroom

## **Signage including Tactile Path, Display Boards and Signpost**

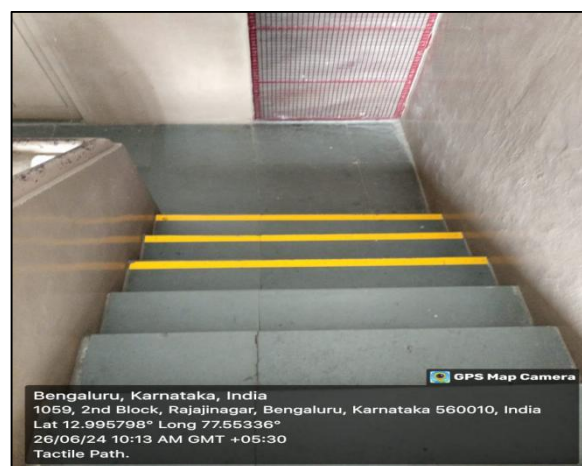
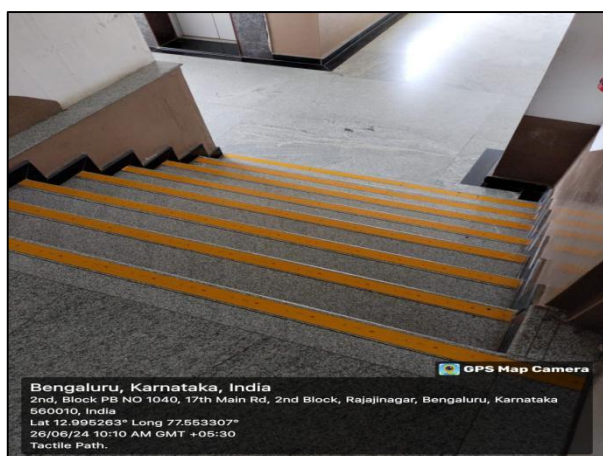

Tactile Path

Tactile Path



*Principal*  
**KLE College of Pharmacy**  
Bengaluru-560 010

# **KLE College of Pharmacy**

*(Re-Accredited by NAAC, NBA, Approved by -AICTE, PCI New Delhi)*

[Declared as Deemed-to-be-University under section 3 of the UGC Act, 1956 vide Government of India Notification No. F.9-19/2000-U.3(A)]

P.B.No. 1062, 2<sup>nd</sup> Block, Rajajinagar, Bengaluru - 560 010, Karnataka, India.

☎ 080-23325611 FAX No.: 080-23425373 Web :<http://klepharmblr.org> E-mail:[princpharmblr@kledeemeduniversity.edu.in](mailto:princpharmblr@kledeemeduniversity.edu.in)

## **Signage including Tactile Path, Display Boards and Signpost**



Display Board

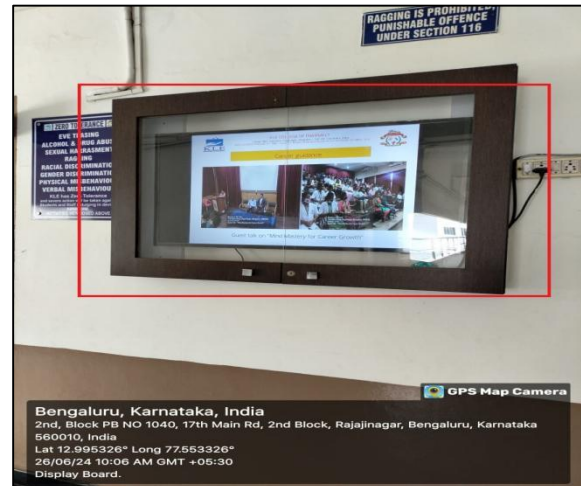

Display Board



Signpost



Signpost



*Principal*  
**KLE College of Pharmacy**  
Bengaluru-560 010

## KLE College of Pharmacy

(Re-Accredited by NAAC, NBA, Approved by -AICTE, PCI New Delhi)

[Declared as Deemed-to-be-University under section 3 of the UGC Act, 1956 vide Government of India Notification No. F.9-19/2000-U.3(A)]

P.B.No. 1062, 2<sup>nd</sup> Block, Rajajinagar, Bengaluru - 560 010, Karnataka, India.

☎ 080-23325611 FAX No.: 080-23425373 Web :<http://klepharmblr.org> E-mail:[princpharmblr@kledeemeduniversity.edu.in](mailto:princpharmblr@kledeemeduniversity.edu.in)

### Provision for Enquiry and Information: Human Assistance

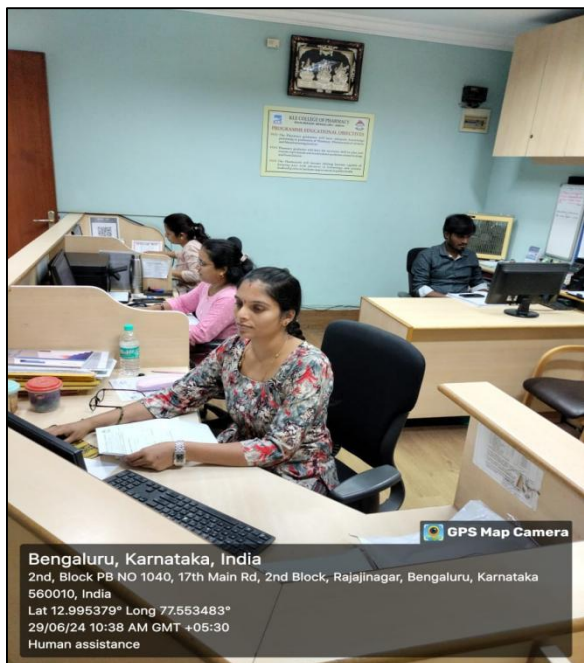

Human Assistance



Human Assistance



  
Principal  
KLE College of Pharmacy  
Bengaluru-560 010

# INSTITUTE OF PHYSIOTHERAPY

A Constituent Unit of

KLE ACADEMY OF HIGHER EDUCATION AND RESEARCH

(Declared as Deemed -to-be-University u/s 3 of the UGC Act, 1956)

Accredited 'A+' Grade by NAAC (3<sup>rd</sup> Cycle) Placed in Category 'A' by MHRD (GoI)

NEHRU NAGAR, BELAGAVI - 590010, KARNATAKA, INDIA

Office -0831-2473906, Fax - 0831 -2474727 Email: [principalkipt@gmail.com](mailto:principalkipt@gmail.com), Web: [kleipt.edu.in](http://kleipt.edu.in)



## ○ FACILITIES FOR DIVYANGJAN FRIENDLY AND BARRIER FREE ENVIRONMENT

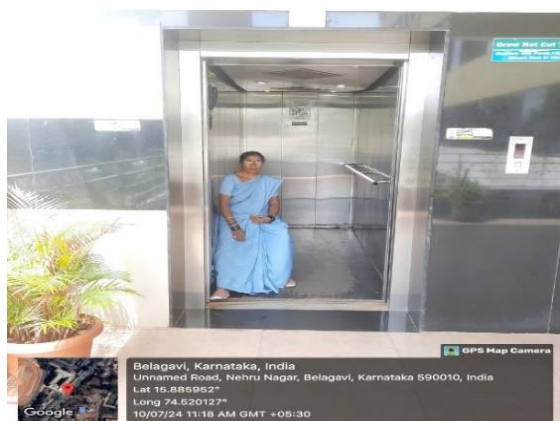

**Lift operator for assistance and modification of the lift with Side Bars Installed In the Lift for Support**



**Motorized Wheelchair at the Entrance of the Institute**

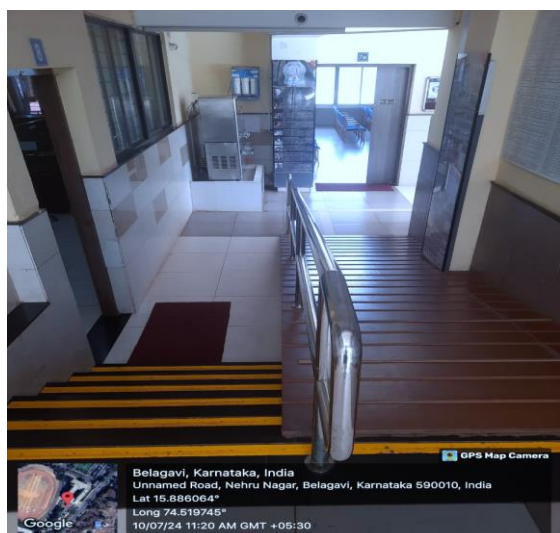

**Ramps with Railings and Indicators on Steps**

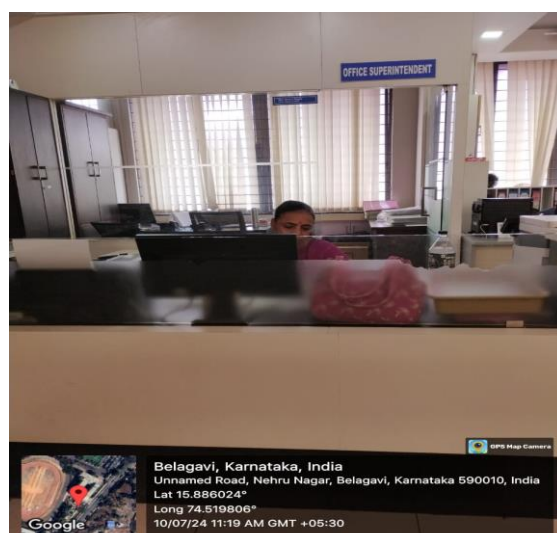

**Low level Information desk**

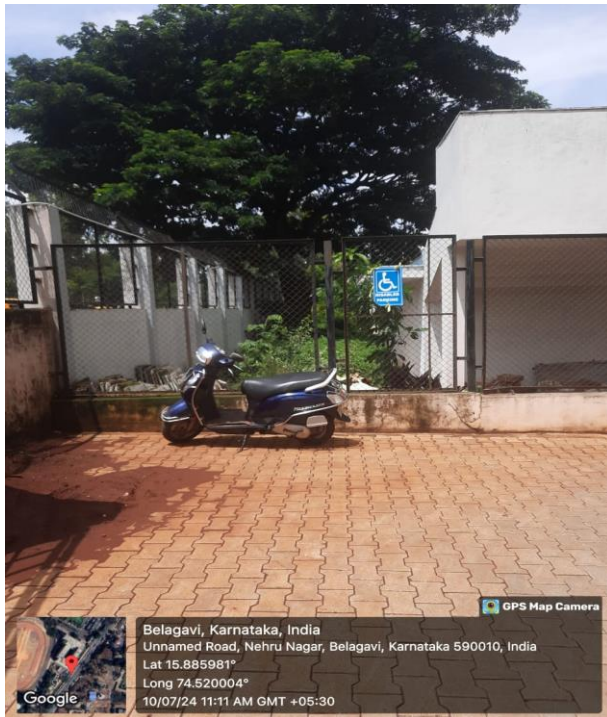

**Parking for Disabled**

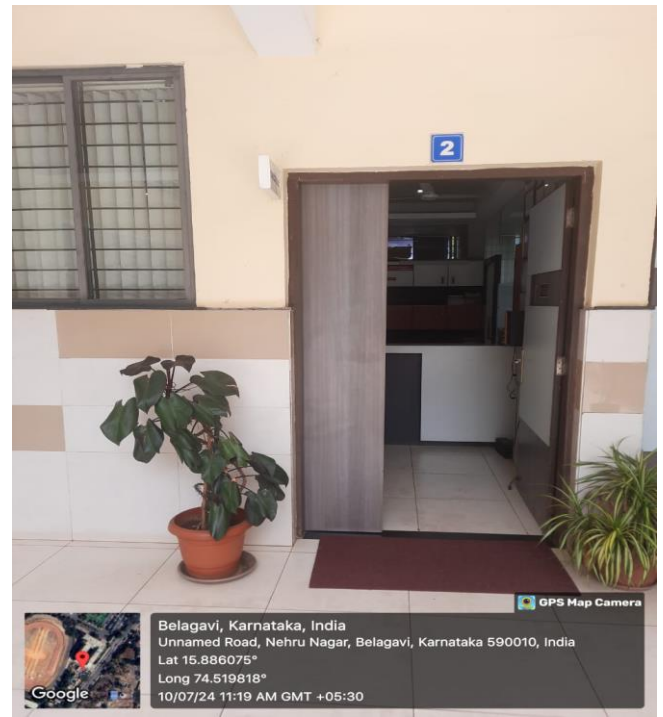

**Wide Doorways for Easy Accessibility**

## **DISABLED FRIENDLY WASHROOM**

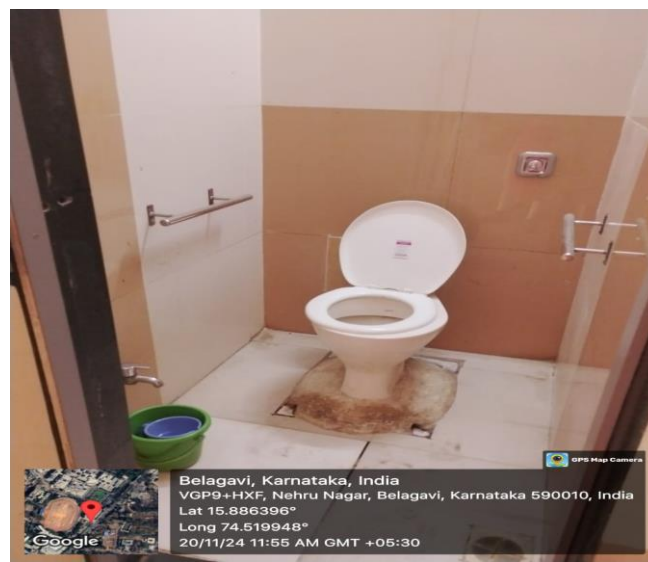



# INSTITUTE OF NURSING SCIENCES

A constituent Unit of

KLE Academy of Higher Education and Research

(Deemed-to-be-University)



Accredited '**A<sup>+</sup>**' Grade by NAAC (3<sup>rd</sup> Cycle) Placed in **Category 'A'** by MoE [MHRD] (GoI)

**NEHRU NAGAR, BELAGAVI-590010, KARNATAKA, INDIA**

**☎:** 091-0831-247230 **FAX:** 091- 0831-2475103 **Web:** <http://kleunursingbgm.edu.in> **E-mail:** [principalklenursingbgv@gmail.com](mailto:principalklenursingbgv@gmail.com)

**Recognized by:** Indian Nursing Council (New Delhi)-Karnataka Nursing Council (Bengaluru, Karnataka)

## BUILT ENVIRONMENT WITH RAMPS/LIFTS FOR EASY ACCESS TO CLASSROOMS

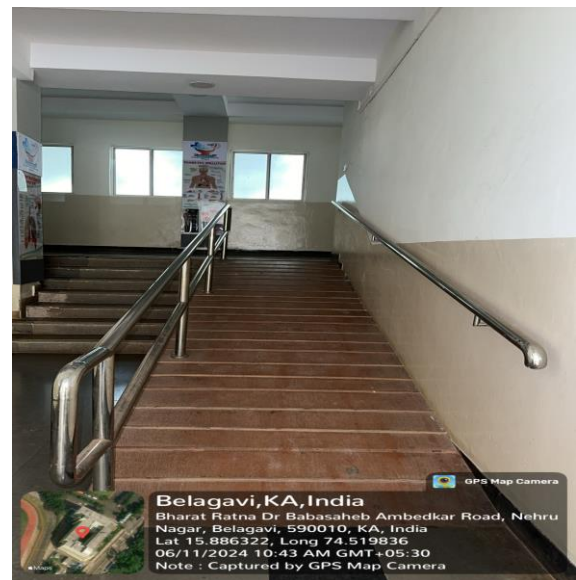

## RAMPS

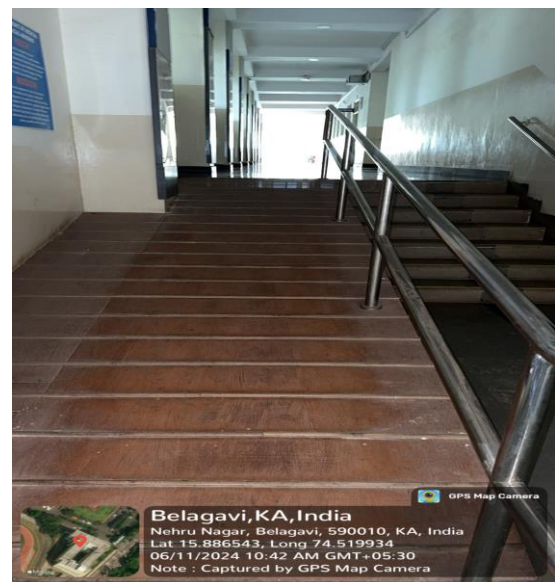
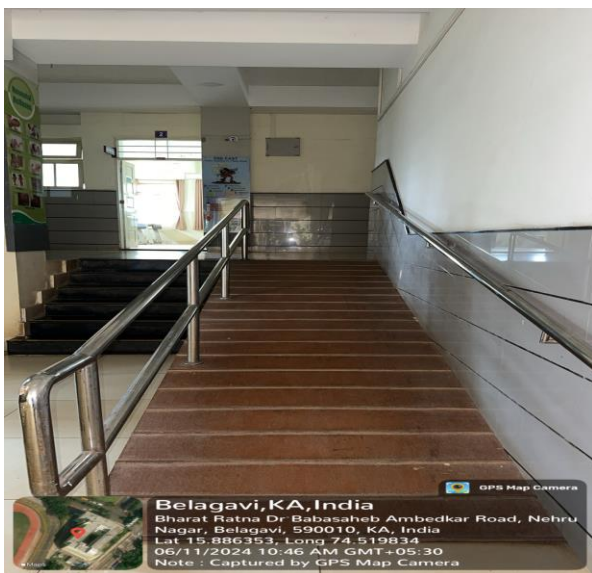

# KLE UNIVERSITY'S HOMOEOPATHIC MEDICAL COLLEGE & HOSPITAL

(Recognised by Central Council of Homoeopathy, New Delhi, M/O AYUSH. GoI)

A Constituent Unit of

## KLE ACADEMY OF HIGHER EDUCATION & RESEARCH

(Formerly known as KLE University)

(Deemed-to-be-University established u/s 3 of the UGC Act, 1956)

Accredited A+ Grade by NAAC (3<sup>RD</sup> Cycle) Placed in Category 'A' by MoE (GoI)

Yellur Road, Belagavi-590005, Karnataka, India.

Ph: 0831-2413863, (Extn: 1262/1263) E-mail- [klevhmc@gmail.com](mailto:klevhmc@gmail.com) E-mail: [prinhomeo@kledeemeduniversity.edu.in](mailto:prinhomeo@kledeemeduniversity.edu.in)

Web: <http://www.klehomoeo.edu.in>



### RAMPS



Shop 12/7, Yellur Rd, near KLE Charitable Hospital, Vadagoan,  
Belagavi, Karnataka 590005, India

Latitude 15.81733783° Longitude 74.51783031°  
Local 10:40:45 AM Altitude 737 meters  
GMT 05:10:45 AM Thursday, 05.12.2024

### RAMPS

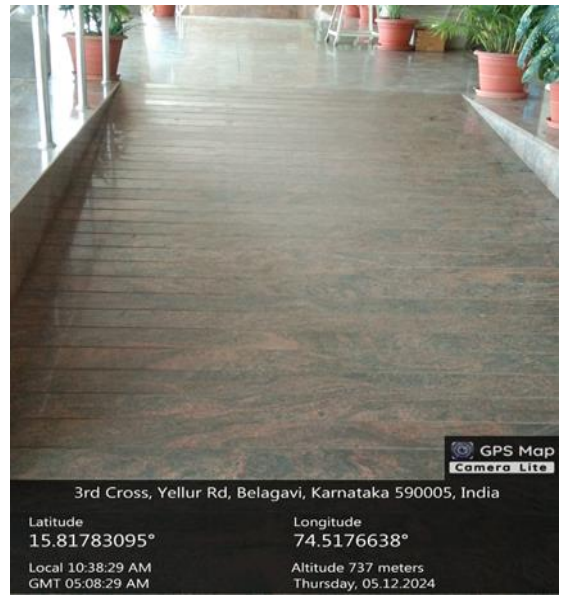

3rd Cross, Yellur Rd, Belagavi, Karnataka 590005, India

Latitude 15.81783095° Longitude 74.5176638°  
Local 10:38:29 AM Altitude 737 meters  
GMT 05:08:29 AM Thursday, 05.12.2024

### LIFTS



3rd Cross, Yellur Rd, Belagavi, Karnataka 590005, India

Latitude 15.817739° Longitude 74.5177008°  
Local 10:17:38 AM Altitude 737 meters  
GMT 04:47:38 AM Thursday, 05.12.2024

### LIFTS



3rd Cross, Yellur Rd, Anand Nagar, Vadagoan, Belagavi, Karnataka  
590005, India

Latitude 15.8179102° Longitude 74.5174396°  
Local 10:08:47 AM Altitude 736 meters  
GMT 04:38:47 AM Thursday, 05.12.2024

# KLE UNIVERSITY'S HOMOEOPATHIC MEDICAL COLLEGE & HOSPITAL

(Recognised by Central Council of Homoeopathy, New Delhi, M/O AYUSH. GoI)

A Constituent Unit of

## KLE ACADEMY OF HIGHER EDUCATION & RESEARCH

(Formerly known as KLE University)

(Deemed-to-be-University established u/s 3 of the UGC Act, 1956)

Accredited A+ Grade by NAAC (3<sup>RD</sup> Cycle) Placed in Category 'A' by MoE (GoI)

Yellur Road, Belagavi-590005, Karnataka, India.

Ph: 0831-2413863, (Extn: 1262/1263) E-mail- [klehmc@gmail.com](mailto:klehmc@gmail.com) E-mail: [prinhomeo@kledeemeduniversity.edu.in](mailto:prinhomeo@kledeemeduniversity.edu.in)

Web: <http://www.klehomoeo.edu.in>



### DIVYANJAN FRIENDLY WASHROOM

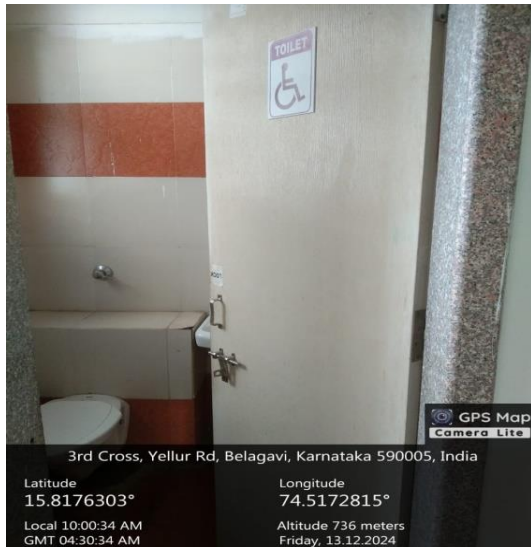

### HUMAN ASSISTANCE

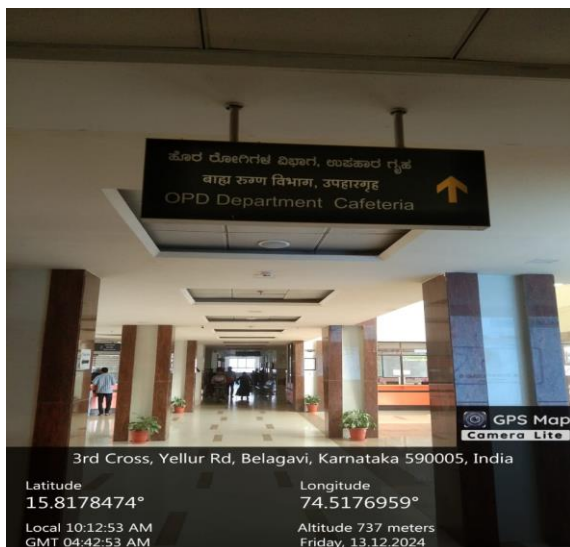
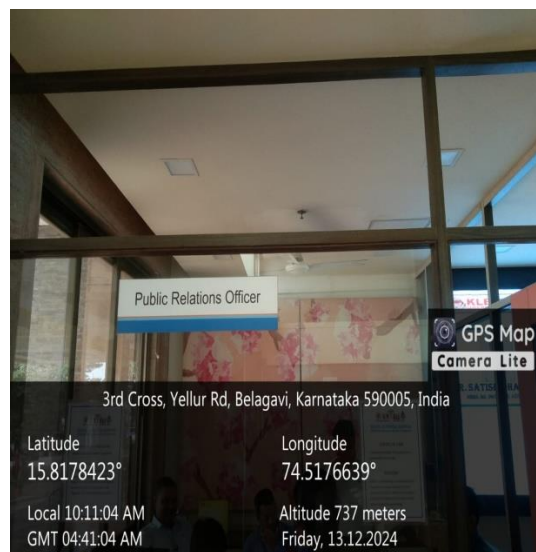

### SIGN BOARDS

# KLE UNIVERSITY'S HOMOEOPATHIC MEDICAL COLLEGE & HOSPITAL

(Recognised by Central Council of Homoeopathy, New Delhi, M/O AYUSH. GoI)

A Constituent Unit of

## KLE ACADEMY OF HIGHER EDUCATION & RESEARCH

(Formerly known as KLE University)

(Deemed-to-be-University established u/s 3 of the UGC Act, 1956)

Accredited A+ Grade by NAAC (3<sup>RD</sup> Cycle) Placed in Category 'A' by MoE (GoI)

Yellur Road, Belagavi-590005, Karnataka, India.

Ph: 0831-2413863, (Extn: 1262/1263) E-mail- [kleuhmc@gmail.com](mailto:kleuhmc@gmail.com) E-mail: [prinhomeo@kledeemeduniversity.edu.in](mailto:prinhomeo@kledeemeduniversity.edu.in)

Web: <http://www.klehomoeo.edu.in>



--	--

**KAHER's  
JAGADGURU GANGADHAR MAHASWAMIGALU  
MOORUSAVIRMATH MEDICAL COLLEGE  
Kundagol Cross, Kotagondhunshi**

**ENQUIRY SECTION, ADMINISTRATIVE OFFICE AT JGMMMC,  
HUBBALLI**



**LIFTS IN USE AT JGMMMC, HUBBALLI**

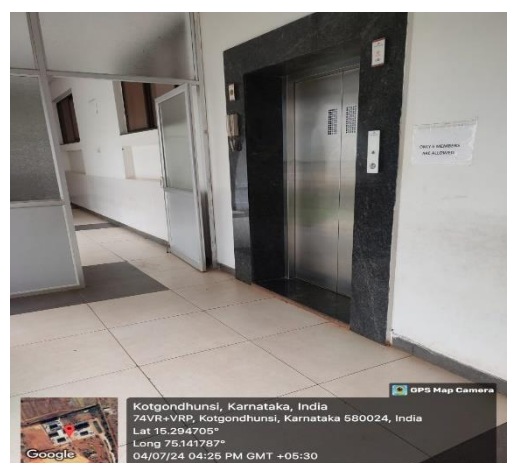

## SIGNAGE'S USED IN JGMMMC, HUBBALLI

