



# JAWAHARLAL NEHRU MEDICAL COLLEGE

*KLE Academy of Higher Education & Research  
(Deemed-to-be-University)*

NEHRUNAGAR, BELAGAVI – 590010, KARNATAKA , INDIA

Accredited 'A' Grade by NAAC (2<sup>nd</sup> Cycle)

Office - (0831)-2471350

Principal - (0831)-2471701

Place in Category 'A' by MHRD (GoI)

Website : <http://www.jnmc.edu>

E-mail : [principal@jnmc.edu](mailto:principal@jnmc.edu)

Fax : 91-0831-2470759



## RAINWATER HARVESTING



## BOREWELL







# JAWAHARLAL NEHRU MEDICAL COLLEGE

*KLE Academy of Higher Education & Research  
(Deemed-to-be-University)*

NEHRUNAGAR, BELAGAVI – 590010, KARNATAKA , INDIA

Accredited 'A' Grade by NAAC (2<sup>nd</sup> Cycle)

Office - (0831)-2471350

Principal - (0831)-2471701

Place in Category 'A' by MHRD (GoI)

Website : <http://www.jnmc.edu>

E-mail : [principal@jnmc.edu](mailto:principal@jnmc.edu)

Fax : 91-0831-2470759



## TANK AND BUNDS

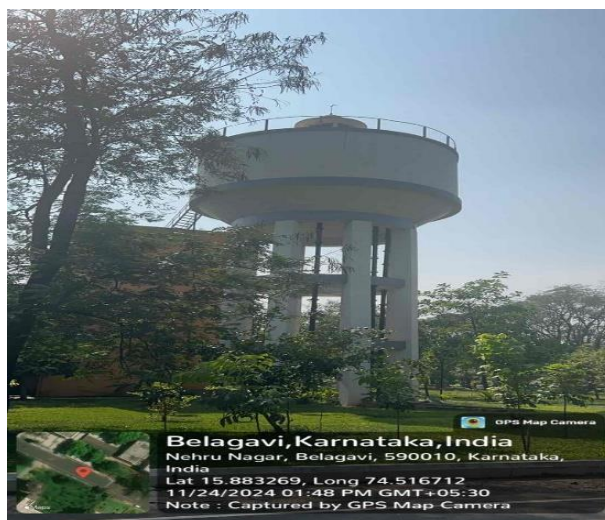

## WATER RECYCLING

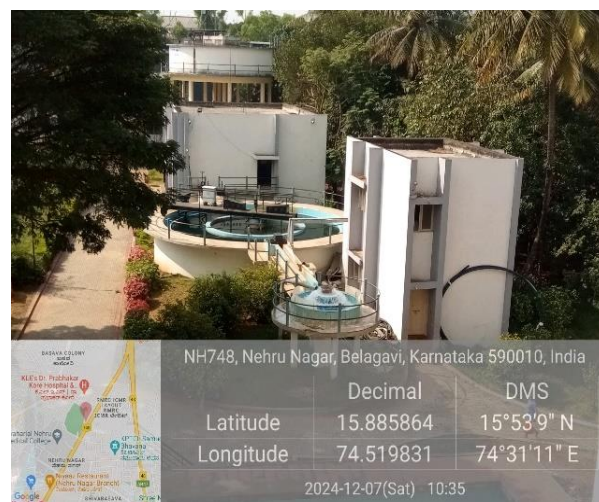



# JAWAHARLAL NEHRU MEDICAL COLLEGE

*KLE Academy of Higher Education & Research  
(Deemed-to-be-University)*

NEHRUNAGAR, BELAGAVI – 590010, KARNATAKA , INDIA



Accredited 'A' Grade by NAAC (2<sup>nd</sup> Cycle)

Office - (0831)-2471350

Principal - (0831)-2471701

Place in Category 'A' by MHRD (GoI)

Website : <http://www.jnmc.edu>

E-mail : [principal@jnmc.edu](mailto:principal@jnmc.edu)

Fax : 91-0831-2470759

## WATER DISTRIBUTION SYSTEM





## **RAIN WATER HARVESTING**



#### 7.1.4. Water conservation facilities

##### Rain water harvesting



##### Borewell /Open well recharge





### Construction of tanks and bunds



IMPARTING AYURVEDA EDUCATION SINCE 1933

### Maintenance of water bodies and distribution system in the campus



  
**PRINCIPAL**  
Shri B. M. Kankanawadi  
Ayurved Mahavidyalaya  
▲ Constituent Unit of KAHER  
Shahapur, BELAGAVI-03.6



## WATER CONSERVATION FACILITIES IN THE INSTITUTION

### Rain water harvesting



### Construction of tanks and bunds

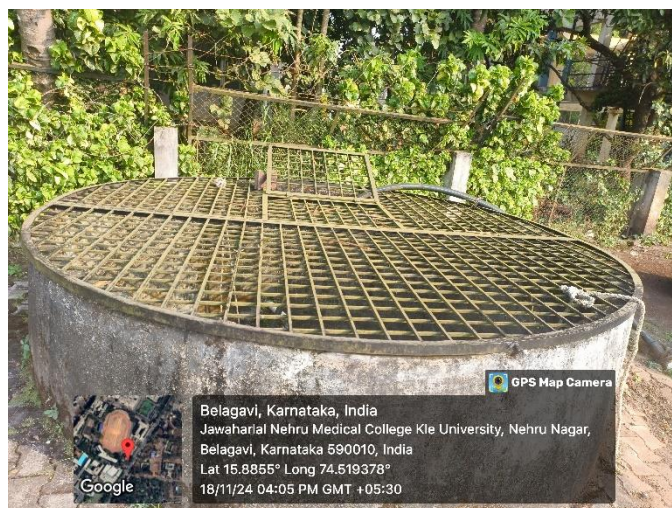



## WATER HARVESTING MECHANISM



## BOREWELL



## TANKS AND BUNDS



# **KLE College of Pharmacy**

*(Re-Accredited by NAAC, NBA, Approved by -AICTE, PCI New Delhi)*

[Declared as Deemed-to-be-University under section 3 of the UGC Act, 1956 vide Government of India Notification No. F.9-19/2000-U.3(A)]

P.B.No. 1062, 2<sup>nd</sup> Block, Rajajinagar, Bengaluru - 560 010, Karnataka, India.

☎ 080-23325611 FAX No.: 080-23425373 Web :<http://klepharmblr.org> E-mail:[princpharmblr@kledeemeduniversity.edu.in](mailto:princpharmblr@kledeemeduniversity.edu.in)

## **7.1.4 Water Conservation Facilities**

### **7.1.4(a) Rain Water Harvesting**

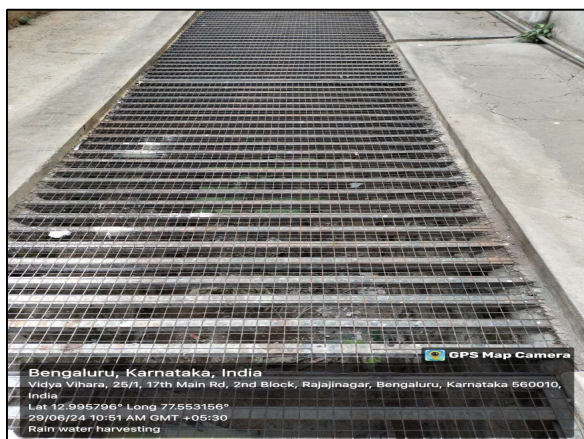

Rain Water Harvesting

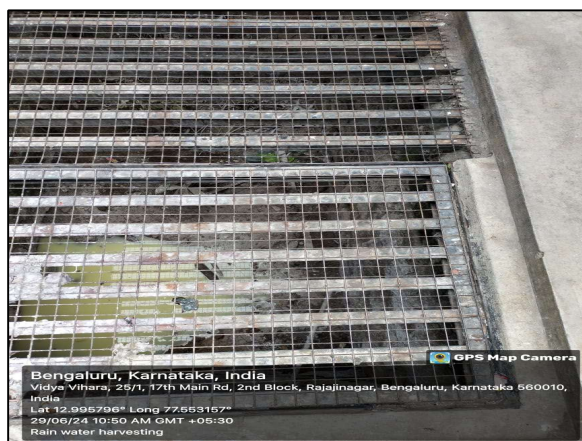

Rain Water Harvesting

### **7.1.4(b) Borewell**



Borewell



Borewell



*Principal*  
**KLE College of Pharmacy**  
Bengaluru-560 010



# **KLE College of Pharmacy**

*(Re-Accredited by NAAC, NBA, Approved by -AICTE, PCI New Delhi)*

[Declared as Deemed-to-be-University under section 3 of the UGC Act, 1956 vide Government of India Notification No. F.9-19/2000-U.3(A)]

P.B.No. 1062, 2<sup>nd</sup> Block, Rajajinagar, Bengaluru - 560 010, Karnataka, India.

☎ 080-23325611 FAX No.: 080-23425373 Web :<http://klepharmblr.org> E-mail:[princpharmblr@kledeemeduniversity.edu.in](mailto:princpharmblr@kledeemeduniversity.edu.in)

## **7.1.4(c) Construction of Tanks and Bunds**



Construction of Tanks and Bunds



Construction of Tanks and Bunds

## **7.1.4(e) Maintenance of Water Bodies and Distribution System**



Water Bodies and Distribution System



Water Bodies and Distribution System



*Principal*  
**KLE College of Pharmacy**  
Bengaluru-560 010





# INSTITUTE OF NURSING SCIENCES

A constituent Unit of

KLE Academy of Higher Education and Research  
(Deemed-to-be-University)



Accredited '**A+**' Grade by NAAC (3<sup>rd</sup> Cycle) Placed in **Category 'A'** by MoE [MHRD] (GoI)

**NEHRU NAGAR, BELAGAVI-590010, KARNATAKA, INDIA**

**☎:** 091-0831-247230 **FAX:** 091- 0831-2475103 **Web:** <http://kleunursingbgm.edu.in> **E-mail:** [principalklenursingbgv@gmail.com](mailto:principalklenursingbgv@gmail.com)

**Recognized by:** Indian Nursing Council (New Delhi)-Karnataka Nursing Council (Bengaluru, Karnataka)

## MAINTENANCE OF WATER BODIES AND DISTRIBUTION SYSTEM IN CAMPUS

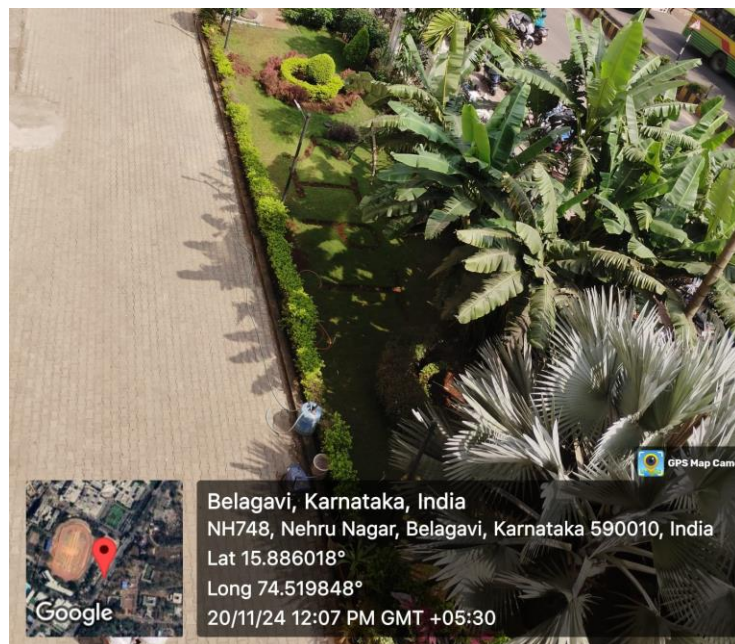
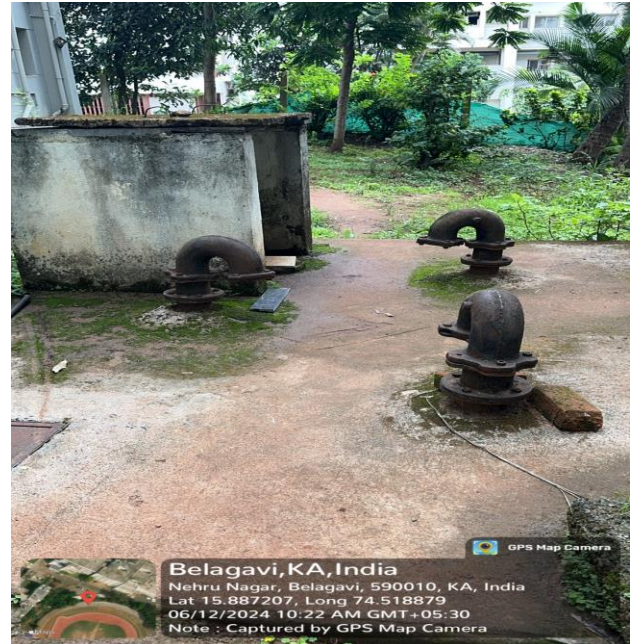
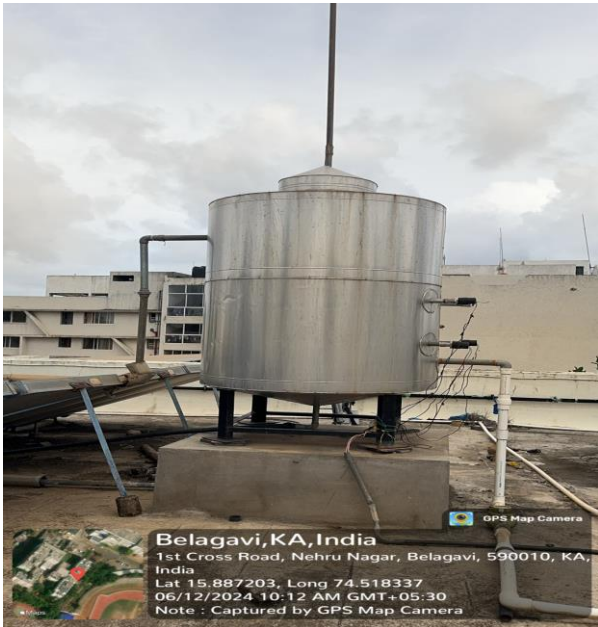





# KLE HOMOEOPATHIC MEDICAL COLLEGE & HOSPITAL

(Recognised by Central Council of Homoeopathy, New Delhi, M/O AYUSH. GoI)

A Constituent Unit of

## KLE ACADEMY OF HIGHER EDUCATION & RESEARCH

(Formerly known as KLE University)

(Deemed-to-be-University established u/s 3 of the UGC Act, 1956)

Accredited A+ Grade by NAAC (3<sup>RD</sup> Cycle) Placed in Category 'A' by MoE (GoI)

Yellur Road, Belagavi-590005, Karnataka, India.

Ph: 0831-2413863, (Extn: 1262/1263) E-mail- [klehmc@gmail.com](mailto:klehmc@gmail.com) E-mail: [prinhomeo@kledeemeduniversity.edu.in](mailto:prinhomeo@kledeemeduniversity.edu.in)  
Web: <http://www.klehomoeo.edu.in>



### BOREWELL



### WATER TANKS

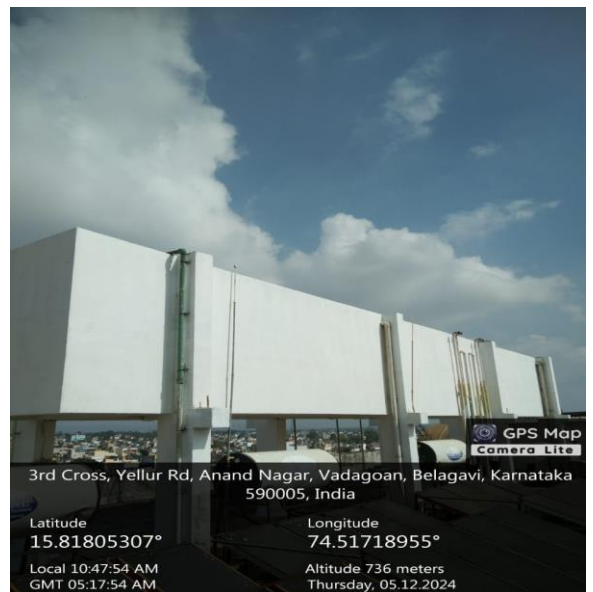

### WASTE WATER



### WASTE WATER RECYCLING

# **KLE HOMOEOPATHIC MEDICAL COLLEGE & HOSPITAL**

(Recognised by Central Council of Homoeopathy, New Delhi, M/O AYUSH. GoI)

A Constituent Unit of

## **KLE ACADEMY OF HIGHER EDUCATION & RESEARCH**

(Formerly known as KLE University)

(Deemed-to-be-University established u/s 3 of the UGC Act, 1956)

Accredited A+ Grade by NAAC (3<sup>RD</sup> Cycle) Placed in Category 'A' by MoE (GoI)

Yellur Road, Belagavi-590005, Karnataka, India.

Ph: 0831-2413863, (Extn: 1262/1263) E-mail- [klehmc@gmail.com](mailto:klehmc@gmail.com) E-mail: [prinhomeo@kledeemeduniversity.edu.in](mailto:prinhomeo@kledeemeduniversity.edu.in)

Web: <http://www.klehomoeo.edu.in>

---

