



JAWAHARLAL NEHRU MEDICAL COLLEGE

KLE Academy of Higher Education & Research

(Deemed-to-be-University)

NEHRUNAGAR, BELAGAVI – 590010, KARNATAKA, INDIA

Accredited 'A' Grade by NAAC (2nd Cycle)

Office - (0831)-2471350

Principal - (0831)-2471701

Place in Category 'A' by MHRD (GoI)

Website : <http://www.jnmc.edu>

E-mail : principal@jnmc.edu

Fax : 91-0831-2470759



a. Safety and security

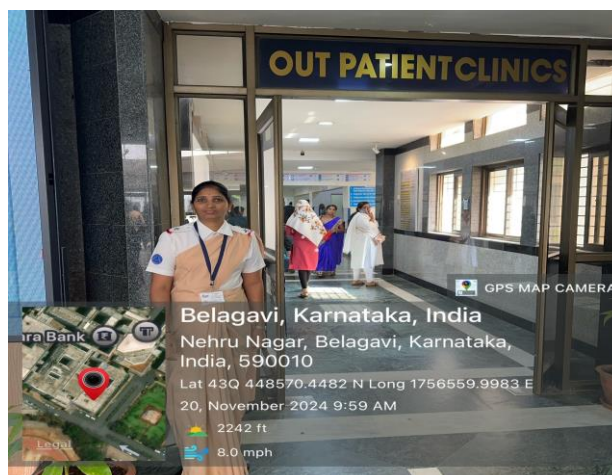
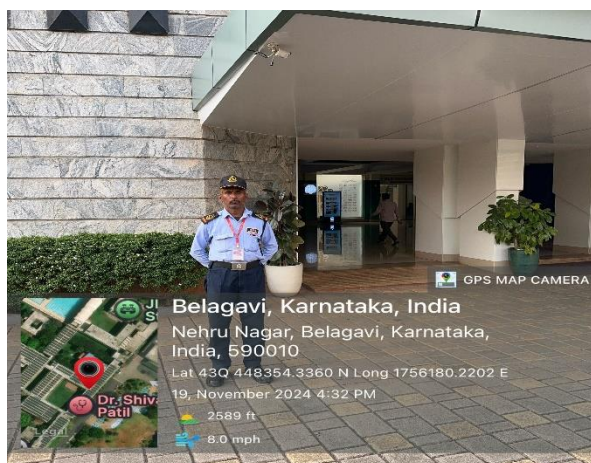
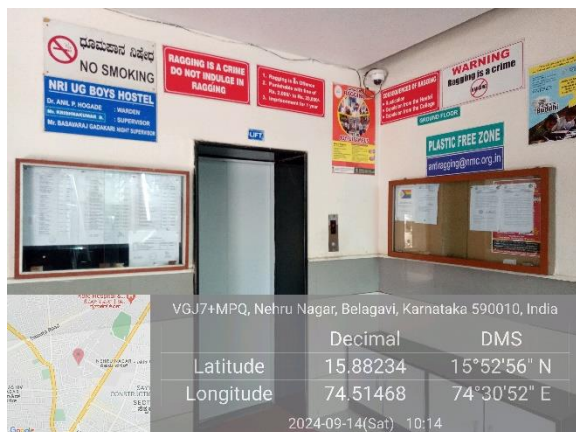



JAWAHARLAL NEHRU MEDICAL COLLEGE

*KLE Academy of Higher Education & Research
(Deemed-to-be-University)*

NEHRUNAGAR, BELAGAVI – 590010, KARNATAKA, INDIA

Accredited 'A' Grade by NAAC (2nd Cycle)

Office - (0831)-2471350

Principal - (0831)-2471701

Place in Category 'A' by MHRD (GoI)

Website : <http://www.jnmc.edu>

E-mail : principal@jnmc.edu

Fax : 91-0831-2470759



b. Counselling

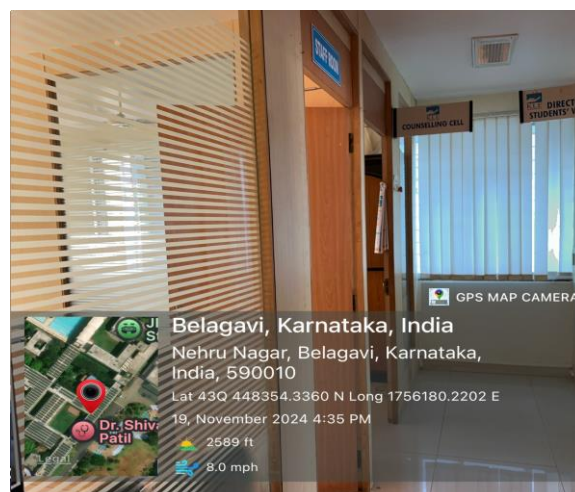
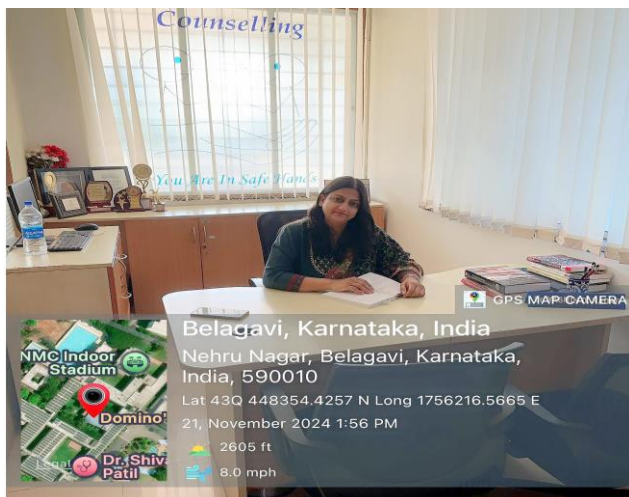

c. Day Care

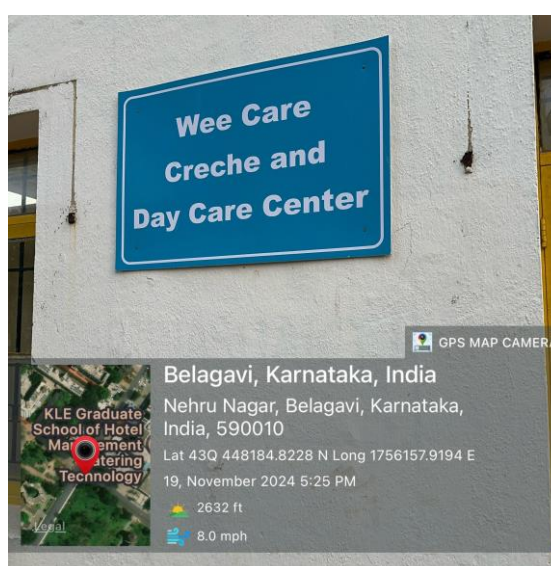
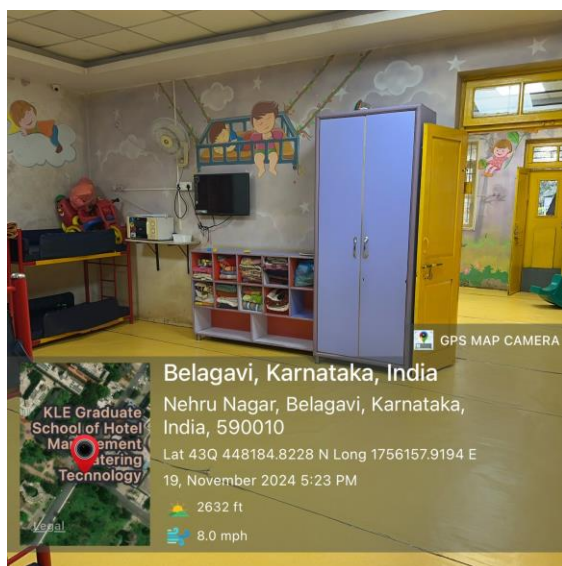



JAWAHARLAL NEHRU MEDICAL COLLEGE



KLE Academy of Higher Education & Research
(Deemed-to-be-University)

NEHRUNAGAR, BELAGAVI – 590010, KARNATAKA, INDIA

Accredited 'A' Grade by NAAC (2nd Cycle)

Office - (0831)-2471350

Principal - (0831)-2471701

Place in Category 'A' by MHRD (GoI)

Website : <http://www.jnmc.edu>

E-mail : principal@jnmc.edu

Fax : 91-0831-2470759

d. Common rooms – Boys



e. Girls Common rooms



(A Constituent unit of KLE Academy of Higher Education & Research
(Formerly known as KLE University) Deemed-to-be-University u/s 3 of the UGC Act, 1956)
J.N.M.C. Campus, Nehru Nagar, Belagavi-590 010, Karnataka, India
Accredited 'A+' grade by NAAC (3rd Cycle) Placed in Category 'A' by MHRD (GoI)

☎: 0831-2470362
FAX: 0831-2470640

Web: <http://www.kledental-bgm.edu.in>
E-mail : principal@kledental-bgm.edu.in

Specific facilities provided for men

BOYS COMMON ROOM

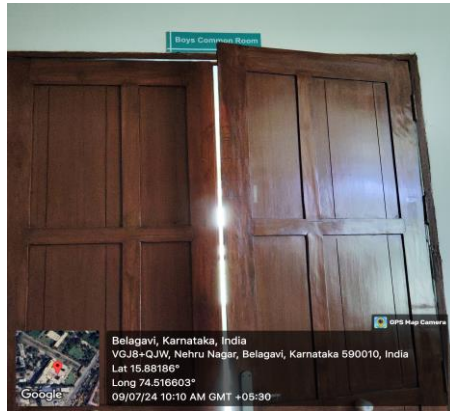

LOCKER FACILITIES

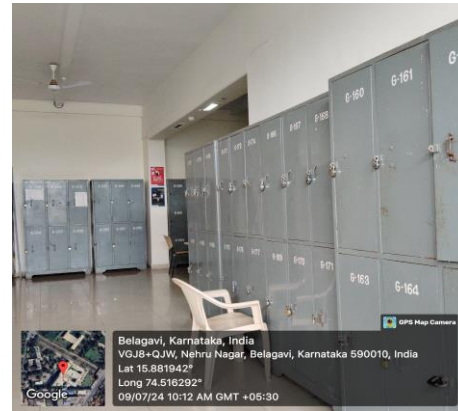

SITTING AREA

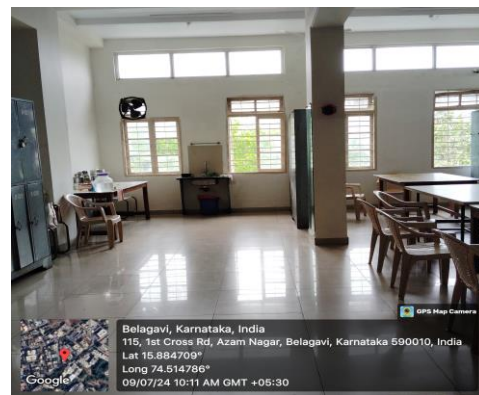

SAFETY AND SECURITY

Women's Cell

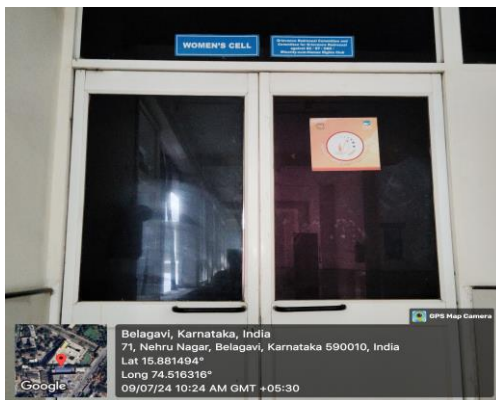

Display Board of Helpline Number



Ladies Washroom

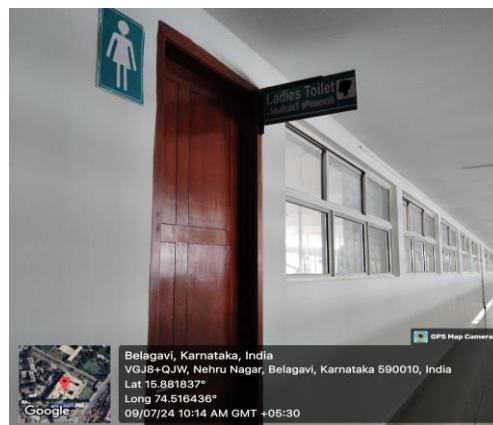

COUNSELLING ROOM

(A Constituent unit of KLE Academy of Higher Education & Research
(Formerly known as KLE University) Deemed-to-be-University u/s 3 of the UGC Act, 1956)
J.N.M.C. Campus, Nehru Nagar, Belagavi-590 010, Karnataka, India
Accredited 'A+' grade by NAAC (3rd Cycle) Placed in Category 'A' by MHRD (GoI)

☎ : 0831-2470362
FAX: 0831-2470640

Web: <http://www.kledental-bgm.edu.in>
E-mail : principal@kledental-bgm.edu.in

Grievance Cell

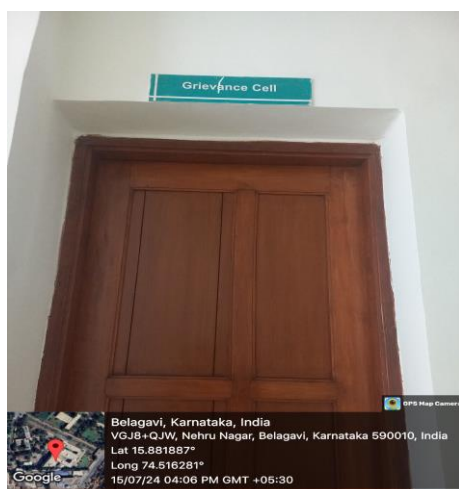

Student Grievance and Redressal Committee



Internal Complaints Committee



COMMON ROOM FOR GIRLS

Girls Common Room

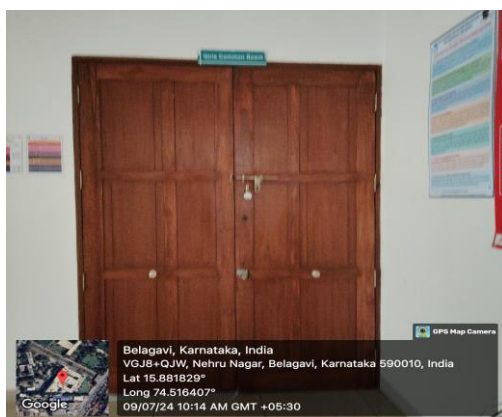

Locker Facilities for Girls

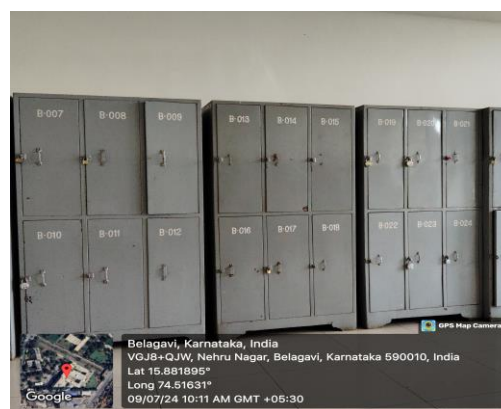

Sitting area

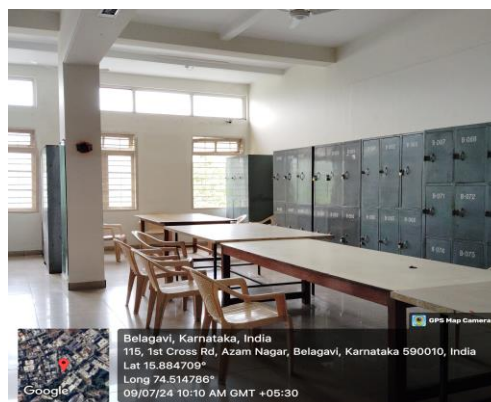

(A Constituent unit of KLE Academy of Higher Education & Research
(Formerly known as KLE University) Deemed-to-be-University u/s 3 of the UGC Act, 1956)
J.N.M.C. Campus, Nehru Nagar, Belagavi-590 010, Karnataka, India
Accredited 'A+' grade by NAAC (3rd Cycle) Placed in Category 'A' by MHRD (GoI)

☎: 0831-2470362
FAX: 0831-2470640

Web: <http://www.kledental-bgm.edu.in>
E-mail : principal@kledental-bgm.edu.in

Day Care Center for Young Children (Wee Care Creche & Day Care Center)



DAY CARE CENTER FOR YOUNG CHILDREN



GIRLS COMMON ROOM

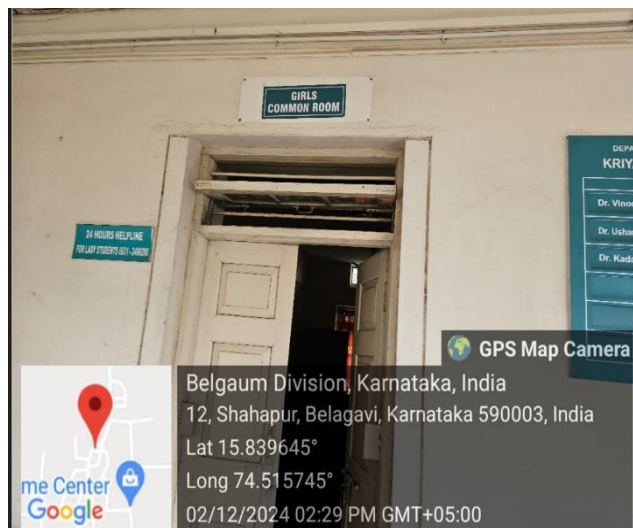

BOYS COMMON ROOM



Specific Facility Provide for Women

Safety and Security

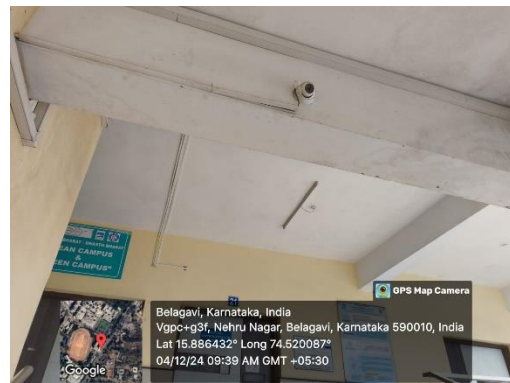
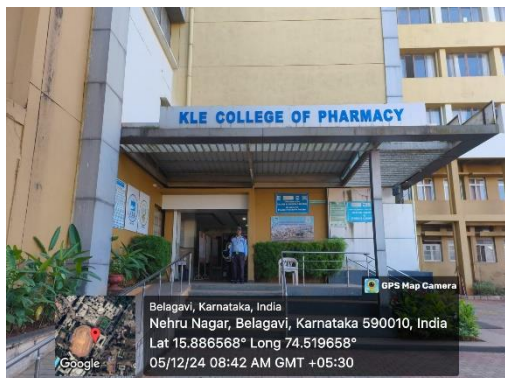

Washrooms



Sanitary Pad Dispenser and Incinerator



Sunil S. Jalalpure
PRINCIPAL
KLE College of Pharmacy
BELAGAVI - 590 010.



a. Safety & Security



b. Counselling Room



c. Common Rooms

LADIES COMMON ROOM

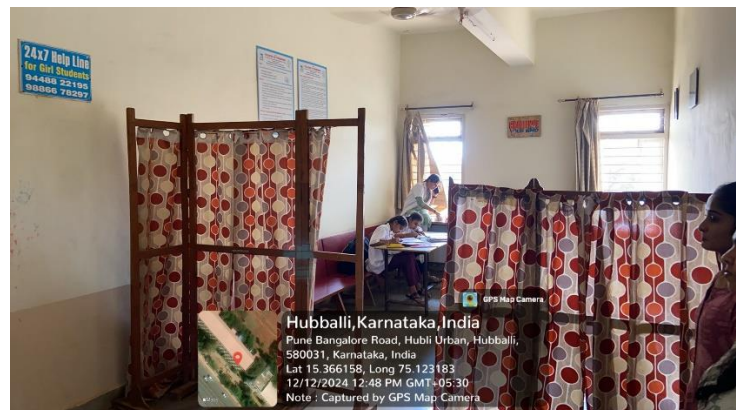

BOYS COMMON ROOM

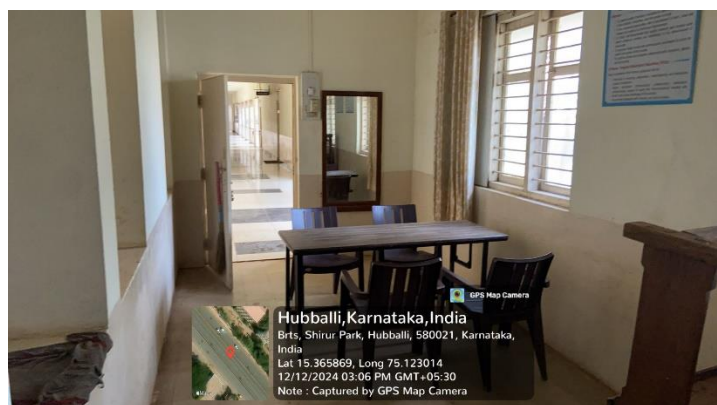

KLE College of Pharmacy

(Re-Accredited by NAAC, NBA, Approved by -AICTE, PCI New Delhi)

[Declared as Deemed-to-be-University under section 3 of the UGC Act, 1956 vide Government of India Notification No. F.9-19/2000-U.3(A)]

P.B.No. 1062, 2nd Block, Rajajinagar, Bengaluru - 560 010, Karnataka, India.

☎ 080-23325611 FAX No.: 080-23425373 Web :<http://klepharmblr.org> E-mail:princpharmblr@kledeemeduniversity.edu.in

7.1.1(b) Measures Initiated by the Institution for the Promotion of Gender Equity

Safety and Security



CCTV - Boys' Common Room



CCTV - Girls' Common Room

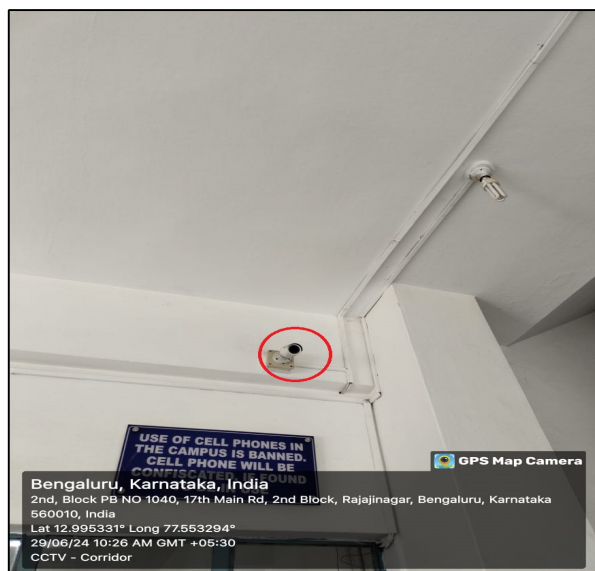

CCTV - Corridor



CCTV - Corridor



Principal
KLE College of Pharmacy
Bengaluru-560 010

KLE College of Pharmacy

(Re-Accredited by NAAC, NBA, Approved by -AICTE, PCI New Delhi)

[Declared as Deemed-to-be-University under section 3 of the UGC Act, 1956 vide Government of India Notification No. F.9-19/2000-U.3(A)]

P.B.No. 1062, 2nd Block, Rajajinagar, Bengaluru - 560 010, Karnataka, India.

☎ 080-23325611 FAX No.: 080-23425373 Web :<http://klepharmblr.org> E-mail:princpharmblr@kledeemeduniversity.edu.in

7.1.1(b) Measures Initiated by the Institution for the Promotion of Gender Equity

Safety and Security

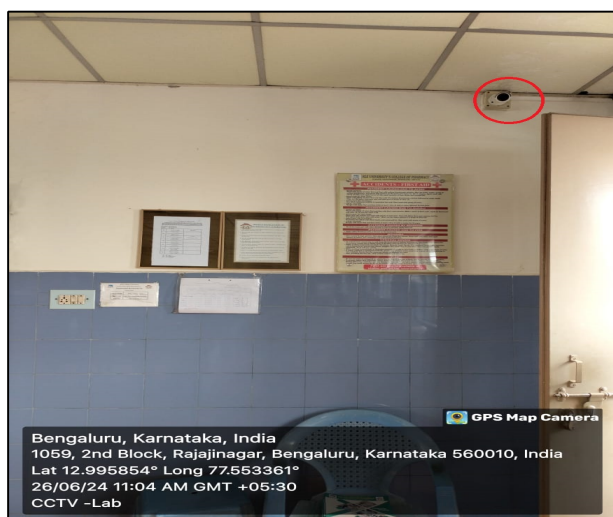

CCTV - Laboratory



CCTV - Laboratory



CCTV - Classroom



CCTV - Classroom



Principal
KLE College of Pharmacy
Bengaluru-560 010

KLE College of Pharmacy

(Re-Accredited by NAAC, NBA, Approved by -AICTE, PCI New Delhi)

[Declared as Deemed-to-be-University under section 3 of the UGC Act, 1956 vide Government of India Notification No. F.9-19/2000-U.3(A)]

P.B.No. 1062, 2nd Block, Rajajinagar, Bengaluru - 560 010, Karnataka, India.

☎ 080-23325611 FAX No.: 080-23425373 Web :<http://klepharmblr.org> E-mail:princpharmblr@kledeemeduniversity.edu.in

7.1.1(b) Measures Initiated by the Institution for the Promotion of Gender Equity

Safety and Security



CCTV - Office

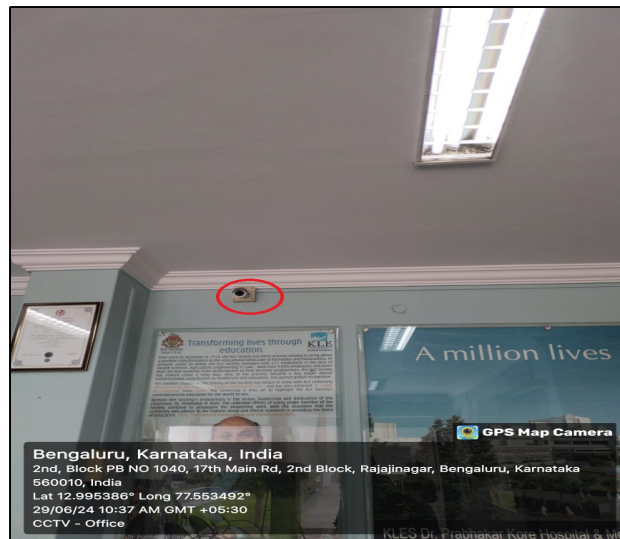

CCTV - Office



CCTV - Monitoring



CCTV - Monitoring



Principal
KLE College of Pharmacy
Bengaluru-560 010

KLE College of Pharmacy

(Re-Accredited by NAAC, NBA, Approved by -AICTE, PCI New Delhi)

[Declared as Deemed-to-be-University under section 3 of the UGC Act, 1956 vide Government of India Notification No. F.9-19/2000-U.3(A)]

P.B.No. 1062, 2nd Block, Rajajinagar, Bengaluru - 560 010, Karnataka, India.

☎ 080-23325611 FAX No.: 080-23425373 Web :<http://klepharmblr.org> E-mail:princpharmblr@kledeemeduniversity.edu.in

7.1.1(b) Measures initiated by the Institution for the promotion of Gender Equity

Common Rooms



Girls' Common Room



Girls' Common Room



Boys' Common Room



Boys' Common Room

KLE College of Pharmacy

(Re-Accredited by NAAC, NBA, Approved by -AICTE, PCI New Delhi)

[Declared as Deemed-to-be-University under section 3 of the UGC Act, 1956 vide Government of India Notification No. F.9-19/2000-U.3(A)]

P.B.No. 1062, 2nd Block, Rajajinagar, Bengaluru - 560 010, Karnataka, India.

☎ 080-23325611 FAX No.: 080-23425373 Web :<http://klepharmblr.org> E-mail:princpharmblr@kledeemeduniversity.edu.in

7.1.1(b) Measures Initiated by the Institution for the Promotion of Gender Equity

Counselling Rooms



Counselling Room



Counselling Room



Principal
KLE College of Pharmacy
Bengaluru-560 010



INSTITUTE OF PHYSIOTHERAPY

A Constituent Unit of
KLE ACADEMY OF HIGHER EDUCATION AND RESEARCH
(Formerly known as KLE University)



(Deemed -to-be-University established u/s 3 of the UGC Act, 1956)
Accredited 'A+' Grade by NAAC (3rd Cycle) Placed in Category 'A' by MHRD (GoI)
JNMC CAMPUS, NEHRU NAGAR, BELAGAVI - 590010, KARNATAKA STATE, INDIA

Office -0831-2473906, Fax - 0831 -2474727 email: principalkipt@gmail.com, Web: kleipt.edu.in

FACILITIES FOR WOMEN



Safety and Security: 24/7 Security Guard

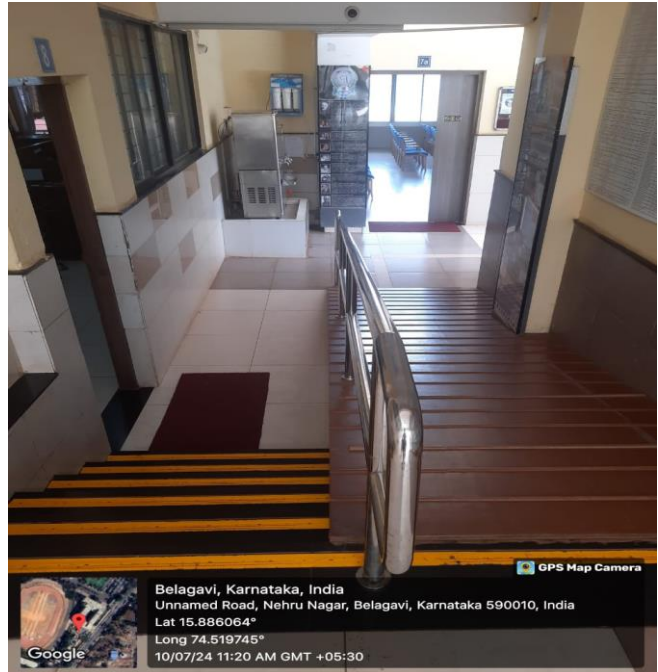

Safety and Security: CCTV Cameras in the building



Safety and Security: Girl Child We Care Helpline Numbers



Common Rooms: Girls Common Room with locker facilities



Girls Common Room: Incinerator for disposal of sanitary napkins



INSTITUTE OF NURSING SCIENCES

A constituent Unit of

KLE Academy of Higher Education and Research
(Deemed-to-be-University)



Accredited 'A+' Grade by NAAC (3rd Cycle) Placed in Category 'A' by MoE [MHRD] (GoI)

NEHRU NAGAR, BELAGAVI-590010, KARNATAKA, INDIA

☎: 091-0831-247230 FAX: 091- 0831-2475103 Web: <http://kleunursingbgm.edu.in> E-mail: principalklenursingbgv@gmail.com

Recognized by: Indian Nursing Council (New Delhi)-Karnataka Nursing Council (Bengaluru, Karnataka)

KAHER INSTITUTE OF NURSING SCIENCES, BELAGAVI

7.1.1

SAFETY & SECURITY

CCTV



24*7 Helpline



COUNSELLING ROOMS





INSTITUTE OF NURSING SCIENCES

A constituent Unit of

KLE Academy of Higher Education and Research

(Deemed-to-be-University)



Accredited '**A⁺**' Grade by NAAC (3rd Cycle) Placed in **Category 'A'** by MoE [MHRD] (GoI)

NEHRU NAGAR, BELAGAVI-590010, KARNATAKA, INDIA

☎: 091-0831-247230 **FAX:** 091- 0831-2475103 **Web:** <http://kleunursingbgm.edu.in> **E-mail:** principalklenursingbgv@gmail.com

Recognized by: Indian Nursing Council (New Delhi)-Karnataka Nursing Council (Bengaluru, Karnataka)

COMMON ROOMS

GIRLS

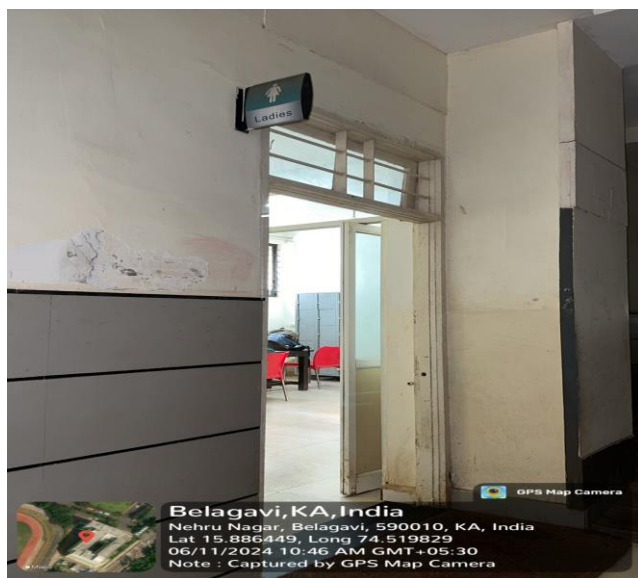

BOYS

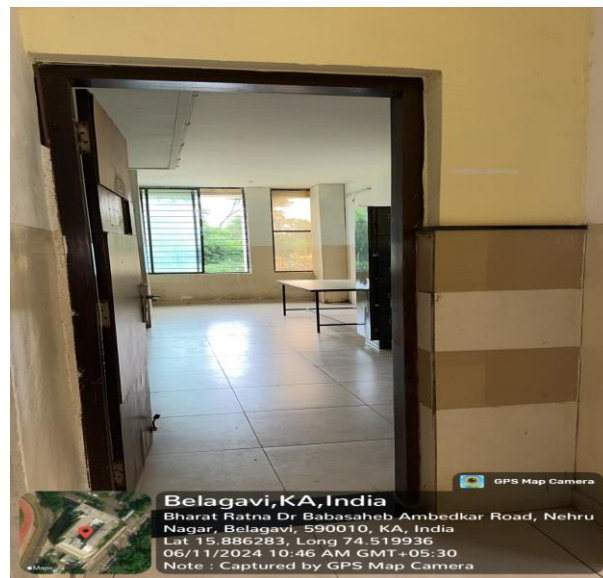



KLE HOMOEOPATHIC MEDICAL COLLEGE & HOSPITAL

(Recognised by Central Council of Homoeopathy, New Delhi, M/O AYUSH. GoI)

A Constituent Unit of

KLE ACADEMY OF HIGHER EDUCATION & RESEARCH

(Formerly known as KLE University)

(Deemed-to-be-University established u/s 3 of the UGC Act, 1956)

Accredited A+ Grade by NAAC (3RD Cycle) Placed in Category 'A' by MoE (GoI)

Yellur Road, Belagavi-590005, Karnataka, India.

Ph: 0831-2413863, (Extn: 1262/1263) E-mail- klehmc@gmail.com E-mail: prinhomeo@kledeemeduniversity.edu.in

Web: <http://www.klehomoeo.edu.in>



SECURITY

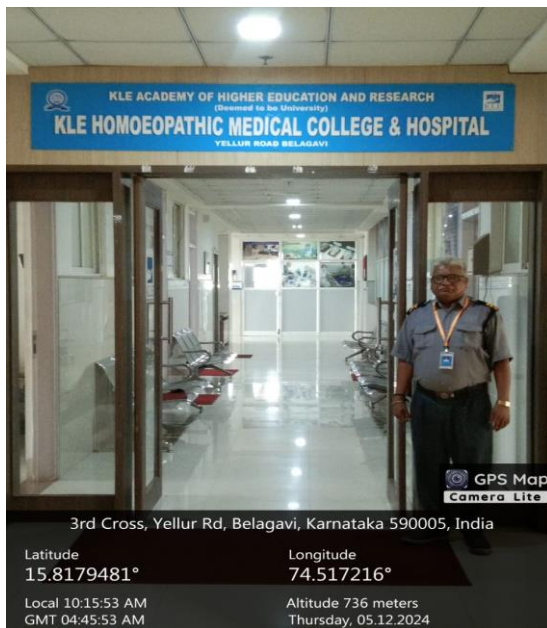

CCTV

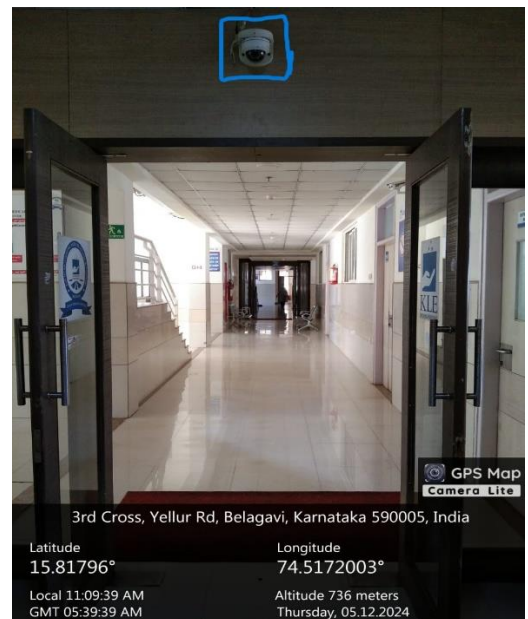

COMMON ROOM FOR BOYS

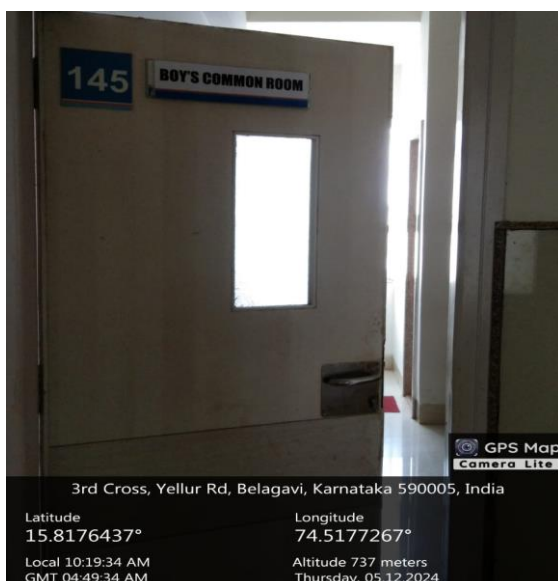

COMMON ROOM FOR GIRLS

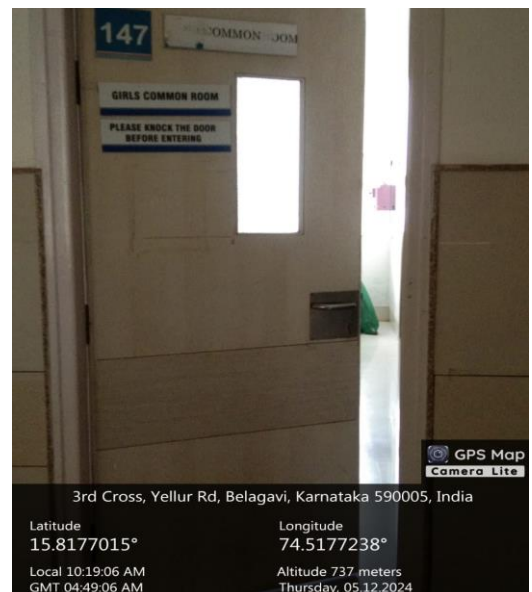



CCTV Cameras in Campus

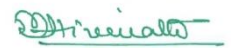

PRINCIPAL
KAHER's JGMM Medical Coll
Gabbur Cross, Kotgondhuni
HUBBALLI-28.

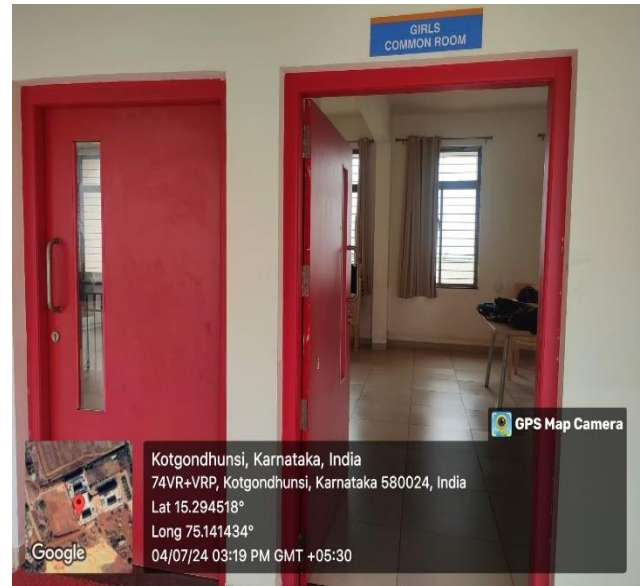
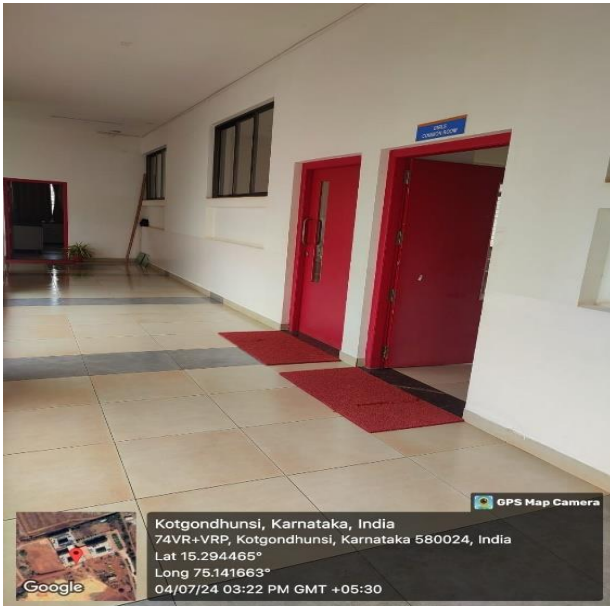
Girls' Common Room



PRINCIPAL
KAHER's JGMM Medical Coll
Gabbur Cross, Kotgondhuns
HUBBALLI-28.